

I ALTO.

# MILLER MEDLEY No. 15

*VIB.* ALA-MILLER  
*Mf*

*(EASY)*

*MP*

*Mf*

**A**

**B**

**C**

- [D.]**: A boxed letter 'D' at the beginning of the second staff.
- [E.]**: A boxed letter 'E' at the beginning of the fourth staff.
- N.V. (w/ TRPTS.)**: A marking above the fifth staff.
- VIB.**: A marking above the sixth staff.
- [F.]**: A boxed letter 'F' at the beginning of the seventh staff.
- [G.]**: A boxed letter 'G' within the seventh staff.

The notation includes various note values, rests, and dynamic markings such as *sp.* and *Mf.*. There are also some numerical markings like '7' and '3' above notes.

I ALTO.  
PAGE 2-

MILLER MEDLEY No 15

I ALTO.  
PAGE 3.

# II MILLER MEDLEY No. 15

ALTO.

VIB. ALA-MILLER

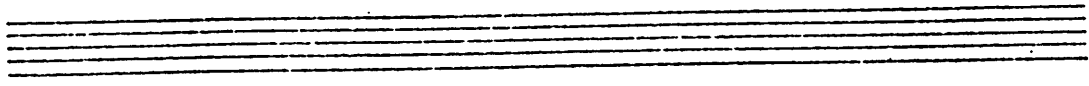

*Ben Zuker*  
CHARTS

II. ALTA:  
PAGE 2.

MILLER MEDLEY No. 15

Four empty musical staves, each consisting of five horizontal lines, arranged vertically.

II ALTO:

PAGE 3.

MILLER MEDLEY No. 15

**I**  
**TENOR.**

# MILLER MEDLEY No. 1

*VIB.* ALA-MILLER

*Mf*

*VIB.* *N.V. SUBTONE UNISON*  
*-p*

*VIB.* *N.V. SUB. UNISON*  
*-MP*

*MP*

*N.V. SUB. UNISON*  
*-p*

*VIB.*  
*-Mf*

**D.**

**E.**

**N.V. (w/TRPTS)**

**VIB.**

Three empty musical staff lines.

**I TENOR.**

**PAGE 2.**

**MILLER MEDLEY No. 15**

Three empty musical staves, each consisting of five lines.

I TENOR.  
PAGE 3.

MILLER MEDLEY No. 15

**II**  
**TENOR**

**MILLER MEDLEY No. 15**

*VIB.* ALA-MILLER

*N.V.* SUBTONE UNISON

*N.V.* SUB. UNISON

:A: FOR ALL WE KNOW. "C" RED SAILS IN THE SUNSET. "E" WAGON WHEELS.

**D.**

**E.**

*N.Y. (w/ TRPTS.)*

*VIB.*

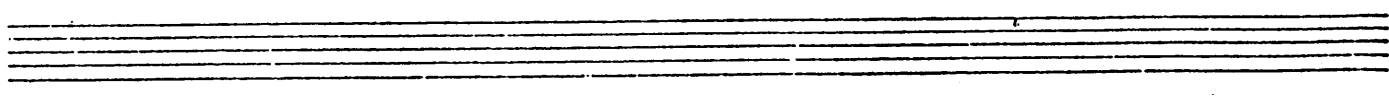

II TENOR:

PAGE 2.

MILLER MEDLEY No. 15

*Bob Roberts*  
CHARTS  
PHONE 322-8748 (A.C. 817)  
P. O. BOX 1111 EAST LANSING, MICHIGAN 48823

II TENOR.  
PAGE 3.  
MILLER MEDLEY No. 15

# CLARINET.

## MILLER MILLER

No. 113

A FOR ALL WE KNOW  
C RED SAILS IN THE SUNSET  
E WAGON WHEELS

VIB. ALA-MILLER

Arr: Bob Eberhart

-M-  
-MP-  
LEAD  
A  
B  
C  
BRASS  
PIANO

"A" FOR ALL WE KNOW. "C" RED SAILS IN THE SUNSET. "E" WAGON WHEELS.

(TRPTS.) LEAD

D. Power

LEAD

LEAD

(EASY)

LEAD

F.

LEAD

G.

-Mf.

-P

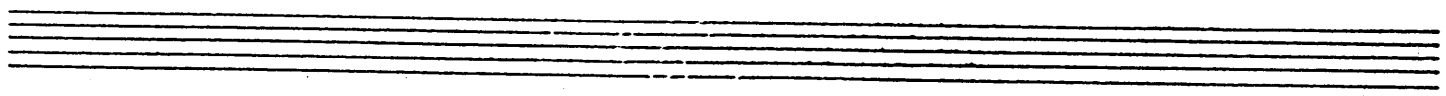

CLARINET  
PAGE 2

MILLER MEDLEY No. 15

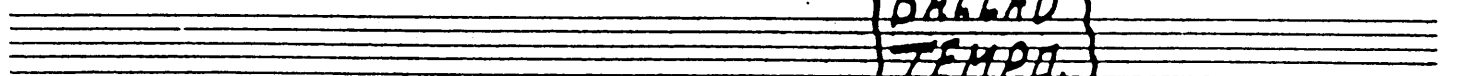
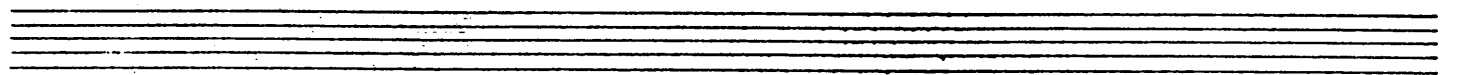
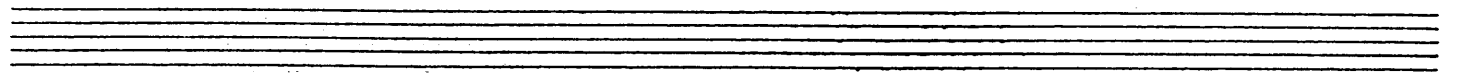
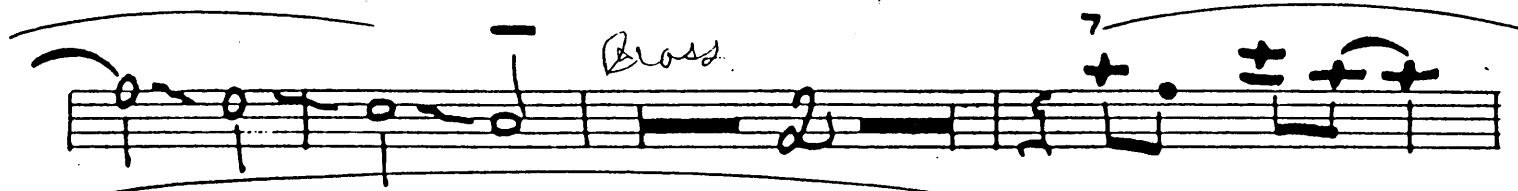
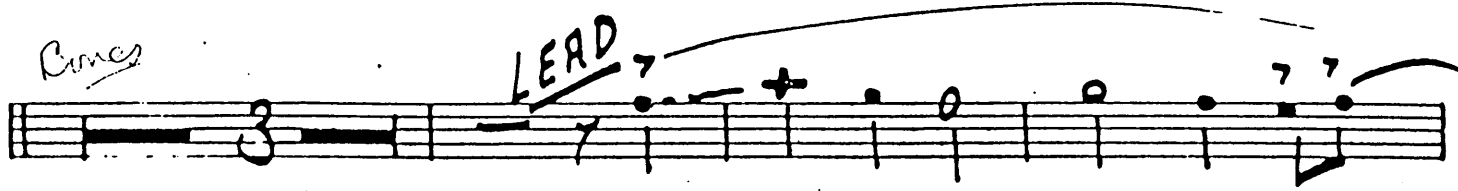
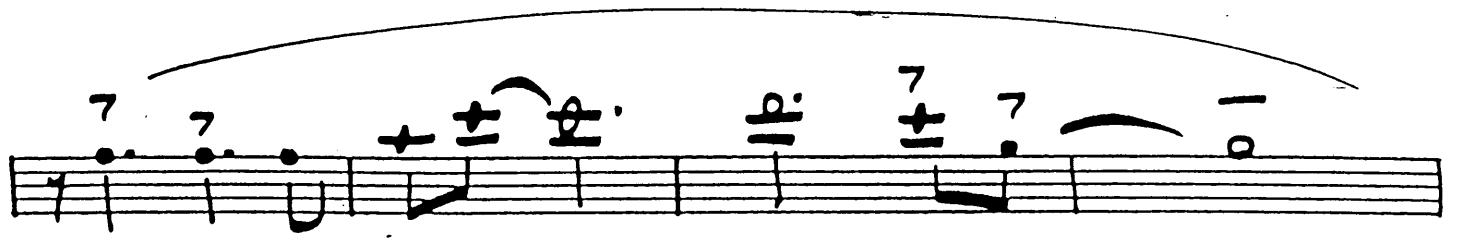

BALLAD  
TEMPO.

A. FOR ALL WE KNOW.

C. RED SAILS IN THE SUNSET.

E. WAGON WHEELS.

CLARINET  
PAGE 3.

I  
TRPT.

# MILLER MEDLEY No. 1

**HARMON**

**A. (REEDS)**

**(PIANO)**

**BUCKET**

**B.**

**HARMON**

**C.**

*N.V.*

*vis.*

**D.**

**CUP**

**E.**

"A" FOR ALL WE KNOW. "C" RED SAILS IN THE SUNSET. "E" WAGON WHEELS.

**LEAD**

**UNISON**

**F LEAD**

**UNISON**

**LEAD**

**PLUNGER**

**G**

**OPEN**

**HARMON**

*f*

*N.V. 7*

**BALLAD**

**TEMPO**

**I TRPT.**

# MILLER MEDLEY No. 15

2<sup>nd</sup>  
TRPT.

# MILLER MEDLEY No.

HARMON

2ND TRPT.

MILLER MEDLEY No. 15

3RD  
TRPT.

# MILLER MEDLEY No. 15

(HARMON)

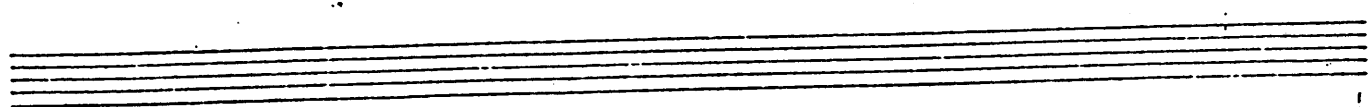

3RD TRPT.

*Ben Jankovics*  
 CHARTS

PHONE 227-0040 (A.C. 311)

P. O. BOX 1111 EAST LANSING, MICHIGAN 48223

MILLER MEDLEY No 15

4TH  
TRPT.

# MILLER MEDLEY No. 15

HARMON

BUCKET

B.

HARMON

C TACIT

N.Y.

vib.

CUP

E.

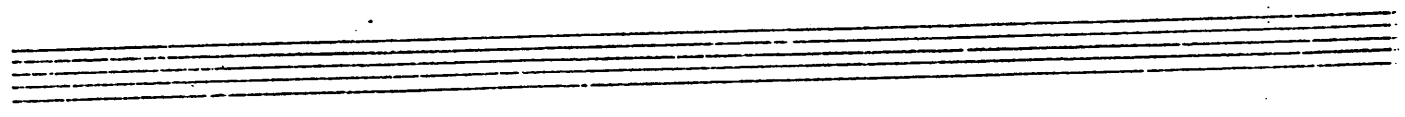

4TH TRPT.

MILLER MEDLEY No. 15

I  
BONE.

# MILLER MEDLEY No. 15

## PLUNGER

## (PIANO) BUCKET

## - OPEN - H.O.B.

"A" FOR ALL WE KNOW. "C" RED SAILS IN THE SUNSET. "E" WAGON WHEELS.

**D.** **CUP** **LEAD**

**UNISON** **LEAD**

**E.** **LEAD**

**UNISON**

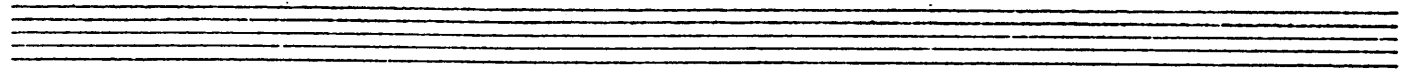

I. BONE:  
PAGE 2.

# MILLER MEDLEY No. 15

(SOLI)

UNISON

LEAD

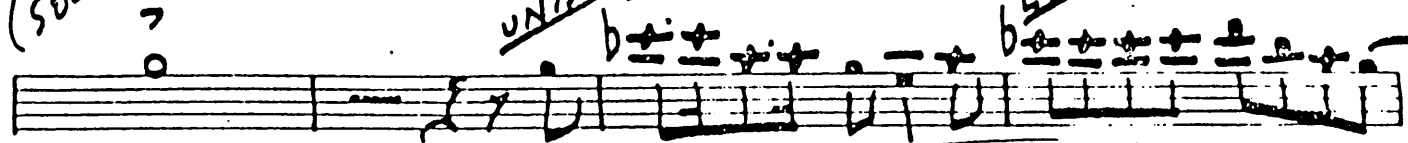

G.

PLUNGER

OPEN

LEAD

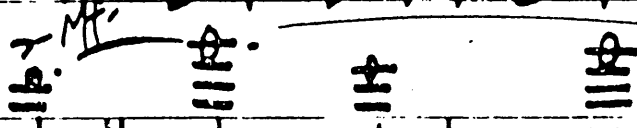

(ENS.)

H.D.B.

N.V.

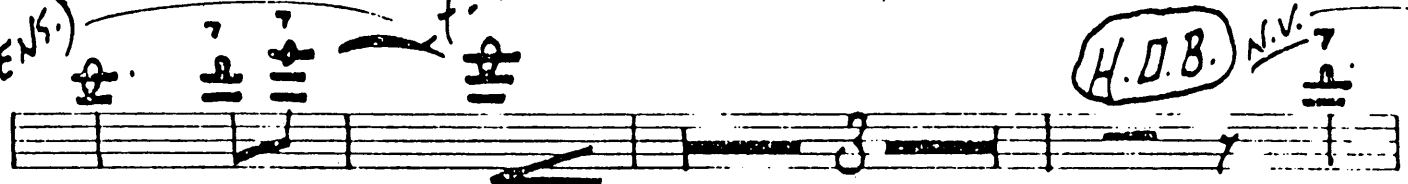

PLUNGER

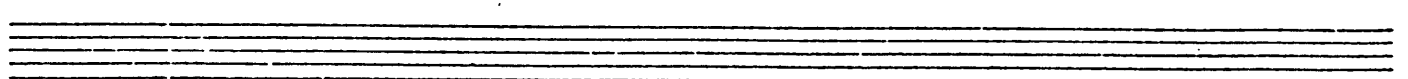
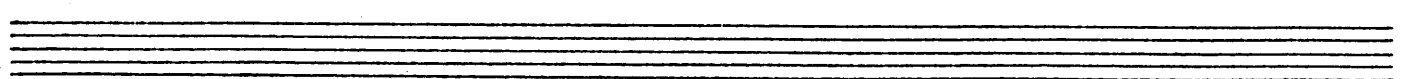
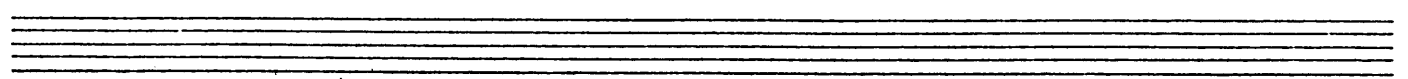
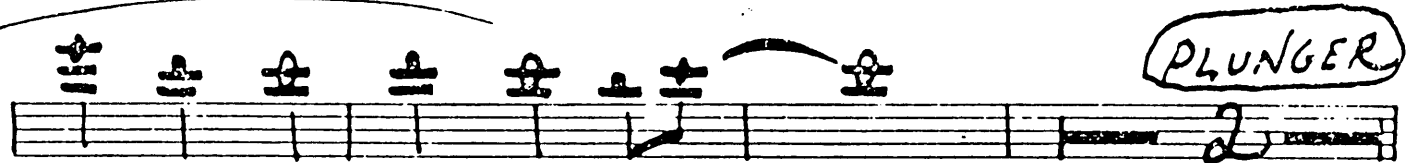

I. BONE:

PAGE 3.

MILLER MEDLEY No. 15

II  
BONE.

# MILLER MEDLEY No. 15

PLUNGER

**Staff F:** Includes a **UNISON** marking. It features a melodic line with slurs and accents.

II BONE:  
PAGE 2.

MILLER MEDLEY No. 15

(Soli)

unison

Soli

G. PLUNGER

OPEN

Soli

(ENS.)

H.D.B.

N.V.

PLUNGER

II BONE.  
PAGE 3.

MILLER MEDLEY No. 15

III  
BONE.

# MILLER MEDLEY No.

**PLUNGER**

- Staff 4:** Starts with a box containing the letter 'E'. Includes 'SOLI' and 'VIB.' (Vibrato) annotations.
- Staff 5:** Continues the melodic line.
- Staff 7:** Continues the melodic line.

III BONE:  
PAGE 2

*Ben Johnston*  
CHARTS

PRINTED IN U.S.A.  
P.O. BOX 1111 EAST LAUNING MICHIGAN 48823

MILLER MEDLEY No. 15

(SOLI)  
UNISON  
SOLI

G.  
PLUNGER  
OPEN  
SOLI  
f  
-Mt-  
(ENS.)

H.D.B. N.V.  
-Mt-

PLUNGER

III BONE.  
PAGE 7.

MILLER MEDLEY No. 15

IV  
BONE.

# MILLER MEDLEY No. 1

**PLUNGER**

IV BONE:

PAGE 2.

# MILLER MEDLEY No. 15

Handwritten musical score for a single instrument, likely a tuba or euphonium, featuring various performance instructions and dynamics.

Staff 1: *(Soli)* *unison* *Soli*

Staff 2: **G.** **PLUNGER**

Staff 3: **OPEN** *Soli* *Mf* *b<sub>2</sub>* *b<sub>2</sub>* *(ENS.)*

Staff 4: **H.D.B.** *N.V.* *Mf*

Staff 5: **PLUNGER**

IV BONE.  
PAGE 3.

MILLER MEDLEY No. 15

BASS.

# MILLER MEDLEY No. 1

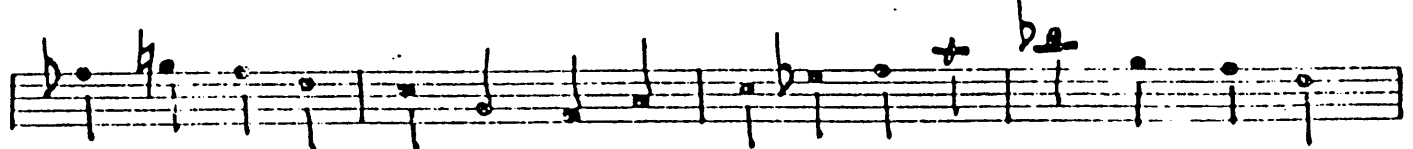
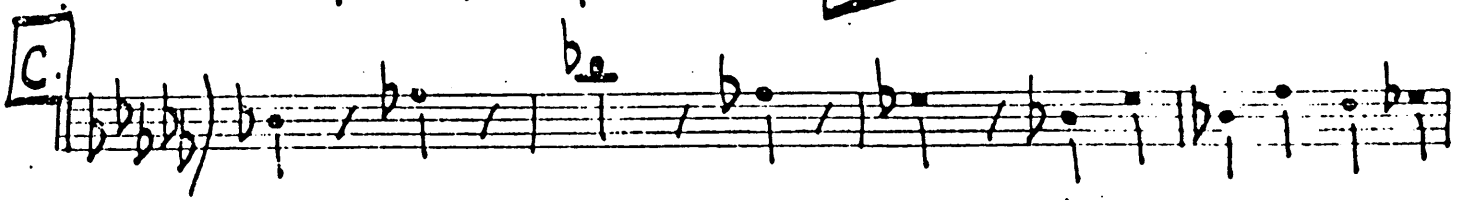
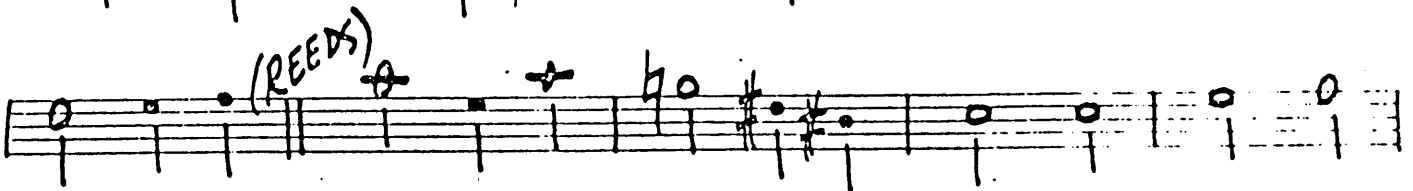
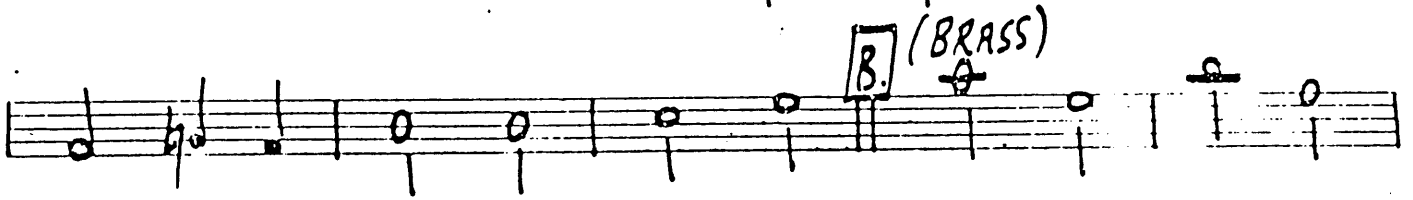
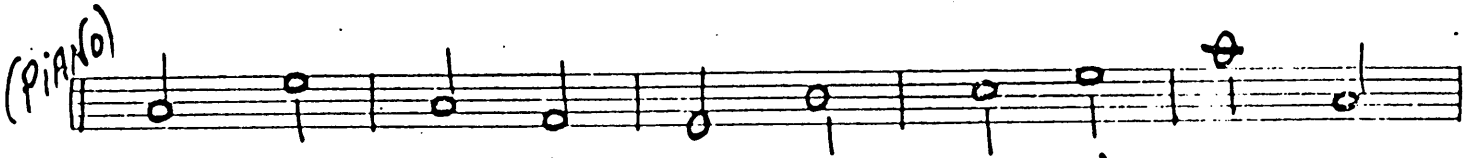
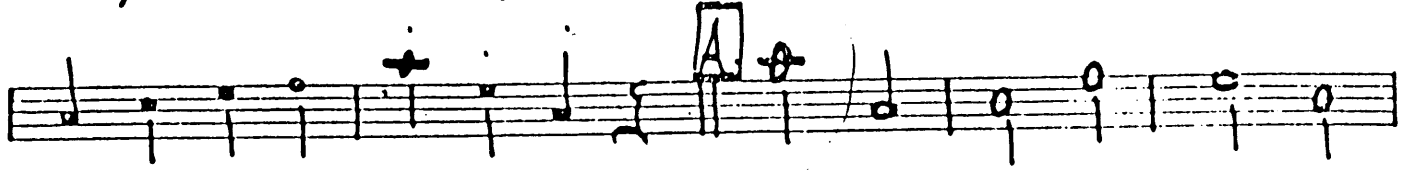
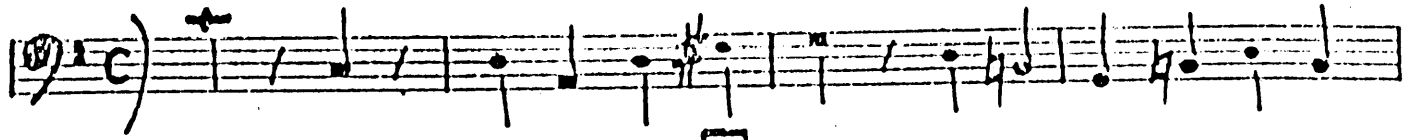

(TRPTS.)

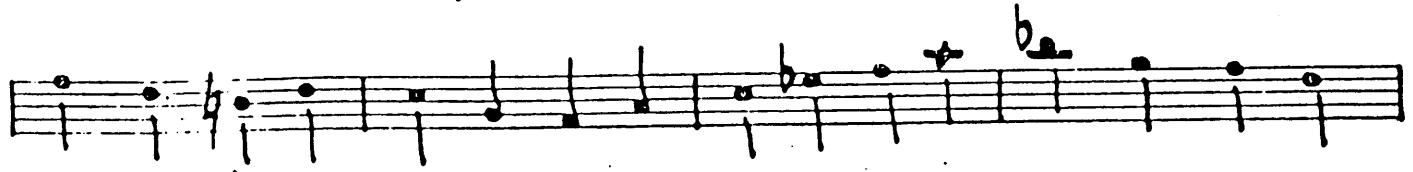

[D] (PIANO)

(SAXES)

(REEDS)

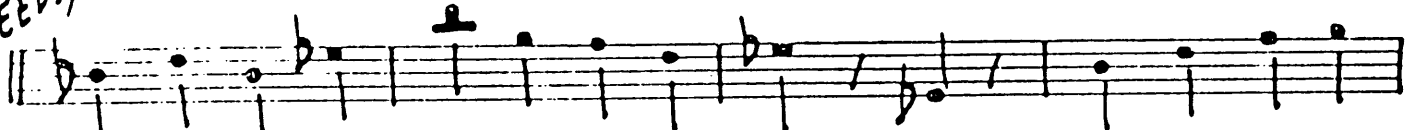

[E]

(BONES)

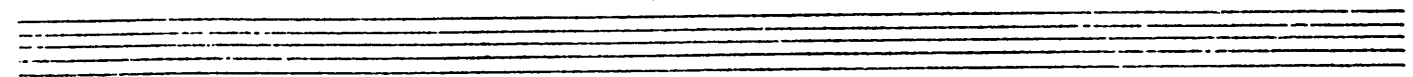

BASS -

PAGE 2

MILITARY MARCH No. 15

BALLAD  
TEMPO.

BASS-

PAGE 3

MILLER MEDLEY No. 15

~~Miller~~  
GUITAR

# MILLER MEDLEY No

CM9 D9 G7 G7

A. C6 D9  
(REEDS)

G7 C6 A7

Dm6 Fm6 G7 **SOLD** C6 C°  
A.

G7 Em G7 C Am C+ C A° B7 A°

Dm7 Em G7 **B.** C6 D9

G7 C6 A7

Dm6 Fm6 G7 A° C6 B7

E7 Gm6 A7 Dm Fm6 G7 F6 G7 C6  
(REEDS)

Fill ----- **C** Db6 Db6  
(REEDS)

"A" FOR ALL WE KNOW. "C" RED SAILS IN THE SUNSET. "B" WAGON WHEELS.

# GUITAR

**System 2:** Chords: Eb<sup>7</sup>, Ab<sup>7</sup>, D<sup>b</sup>6, D<sup>b</sup>6, G<sup>b</sup>6, D<sup>b</sup>6.

**System 3:** Chords: G<sup>b</sup>6, G<sup>b</sup>6, D<sup>b</sup>6, A<sup>b</sup>0, Eb<sup>7</sup>, Ab<sup>7</sup>.

**System 6:** Chords: Eb<sup>9</sup>, Ab<sup>9</sup>, D<sup>b</sup>6, G<sup>b</sup>6, D<sup>b</sup>6.

**System 7:** Chords: G<sup>b</sup>6, G<sup>b</sup>m6, D<sup>b</sup>6, A<sup>b</sup>0 (REEDS), Eb<sup>7</sup> (Fill), Ab<sup>7</sup>.

**System 9:** Chords: B<sup>b</sup>6, B<sup>b</sup>7, Eb<sup>6</sup>.

**System 10:** Chords: B<sup>b</sup>9, B<sup>b</sup>7, Eb<sup>6</sup>.

PIANO:  
PAGE 2.

## MILLER MEDLEY No. 15

# GUITAR

- 3 -

Staff 1: Chords: Bb6, Bb7, Eb6, Bb6, Bb7

Staff 2: *Fill* Eb6, Ab6, Eb6 (TRPTS.) F Eb Ab Eb, Eb Ab Eb

Staff 3: Eb Ab Eb, Bb7, Eb Ab Eb, Eb Ab Eb

Staff 4: C-7, F7, Bb7, G, Eb6

Staff 5: Bb6, Bb7, Eb6 (REEDS)

Staff 6: Bb9, Bb7, (BONES) Eb7 *Fill* - - - - -

Staff 7: Ab6 *Fill*, Ab (M7), Eb6, Bb7, C-6, Ab6, Bb7, Eb6

Staff 8: Eb6, Ab6, Eb6, G7, AbM9, Ab6 *Fill*, Bb7, Ab6, Bb7, Eb6

Staff 9: Ab9, Ab6, F-7, E9, Eb6

PIANO:  
DANCE

MILLER MEDLEY No. 15

DRUMS.  
BRUSHES

# MILLER MEDLEY No. 1

1 2 3 4 5

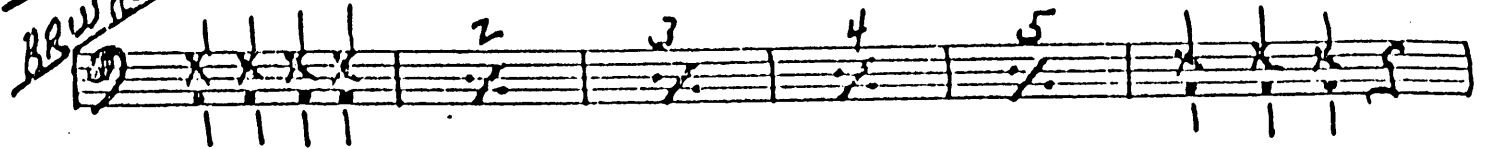

**A** PLAY 15 MORE ~ **B** PLAY 8 MORE ~  
(BRASS)

PLAY 8 ~ **C** (RED SAILS-) PLAY 15 MORE ~  
(REEDS)

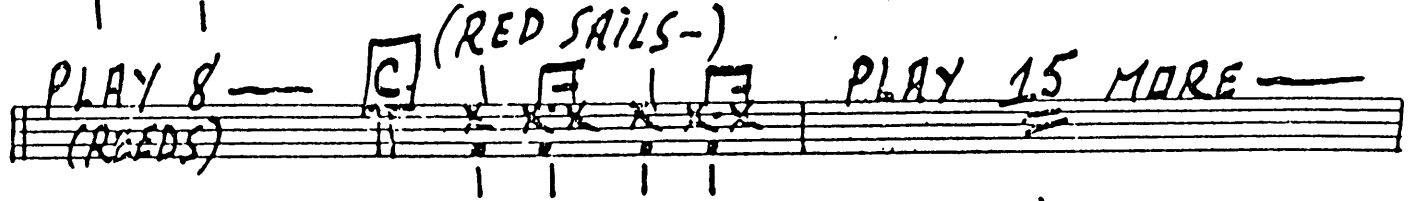

**D** PLAY 8 ~ PLAY 7 MORE ~  
(PIANO)

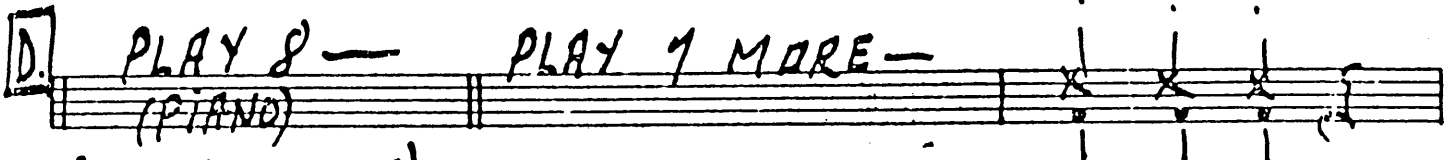

**E** (WAGON WHEELS) PLAY 7 ~ PLAY 7 ~

**F** PLAY 8 ~ **G** PLAY 8 ~ (BONES)  
(BRASS) (REEDS)

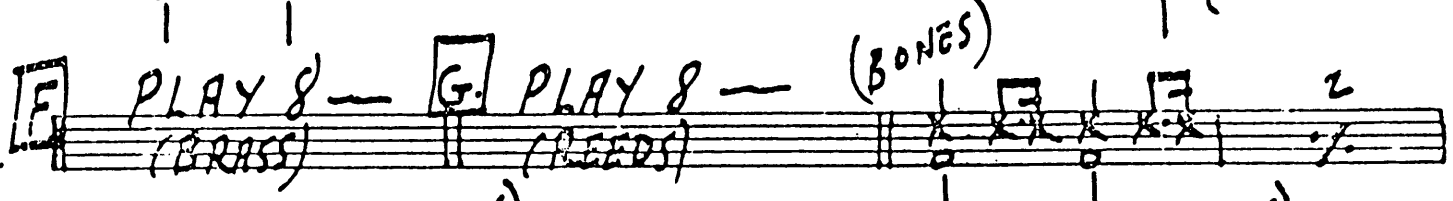

3 4 (REEDS) 5 6 7 8 (BRASS) 9

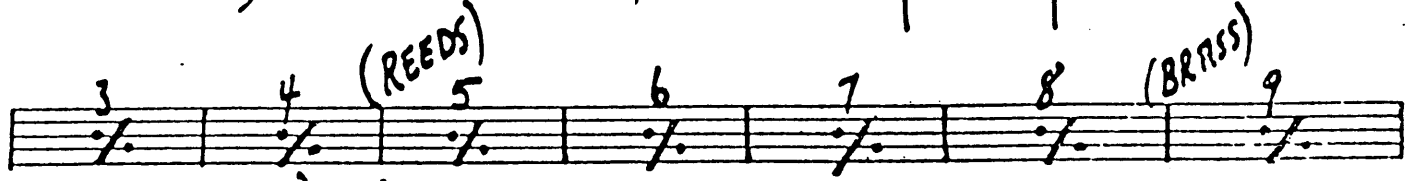

10 (REEDS) 11 12 13

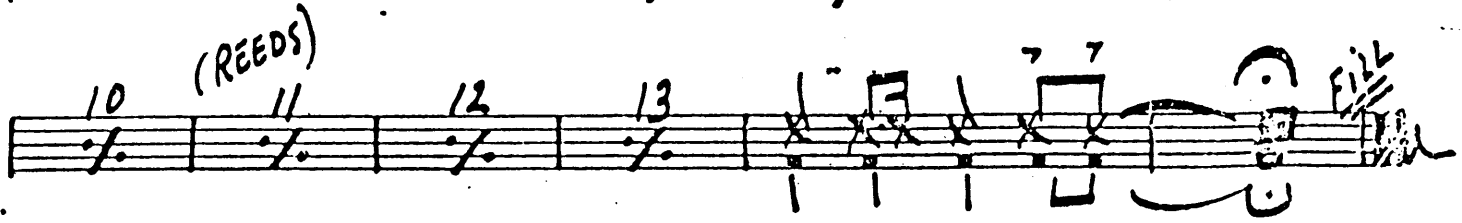

BALLAD TEMPO.

*Piano*

# MILLER MEDLEY No. 15

**Staff 4:** Chords: Dmb, Fmb, G7, C6, C°. Includes a red box labeled 'SOLD' above the G7 chord and a red '2.' below the C° chord.

**Staff 6:** Chords: D-7, Em, G7, C6, D9. Includes a red box labeled 'B' above the C6 chord.

"A" FOR ALL WE KNOW. "C" RED SAILS IN THE SUNSET. - "E" WAGON WHEELS.

*Handwritten notes above staff 1: Gb6 Gb6 Db6 Gb6 Abo*

*Handwritten notes above staff 2: Eb7 Ab7 Db6 Db6 Gb6 Db6*

*Handwritten notes above staff 3: Gb6 Gb6 Db6 Abo Eb7 Ab7*

*Handwritten notes above staff 4: Eb7 Ab7 Db6 [D] (Solo) Gb6 Gb6 Db6*

*Handwritten notes above staff 5: Ab7 Db6 (BONES) Gb6 Gb6 Db6 Fill----*

*Handwritten notes above staff 6: Eb9 Ab9 Db6 Gb6 Db6*

*Handwritten notes above staff 7: Gb6 Gb6 Db6 (REEDS) Abo Eb7 Fill Ab7*

*Handwritten notes above staff 8: Eb7 Ab7 Db6 [E] Eb6*

*Handwritten notes above staff 9: Bb6 Bb7 Eb6*

*Handwritten notes above staff 10: Bb9 Bb7 Eb6*

# PIANO

3

Bb6

Bb7

Eb6

Bb6

Bb7

FILL

Eb6

Ab6

Eb6

(TRPTS.)

F

Eb

Ab

Eb

Eb

Ab

Eb

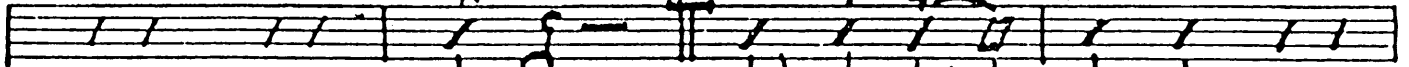

Eb Ab Eb

Bb7

Eb Ab Eb

Eb Ab Eb

Eb Ab Eb

C-7

F7

Bb7

G

Eb6

Bb6

Bb7

Eb6

(REEDS)

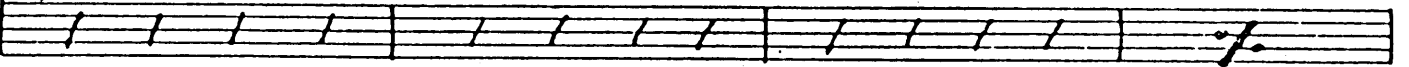

Bb9

Bb7

(BONES)

Eb7

FILL

Ab6 FILL

Ab(M7)

Eb6

Bb7

C-6

Ab6

Bb7

Eb6

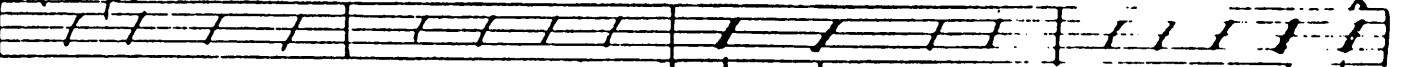

Eb6

Ab6

Eb6

G7

AbM9

Ab6 FILL

Bb7

Ab6

Bb7

Eb6

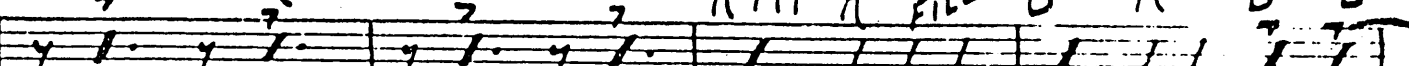

Ab9

Ab6

F-7

E9

Eb6

